

NAME *Bishop Archie*

REGT. NO. *726002* UNIT *109-13* H. Q. FILE NO.

CONTENTS	DATE RECEIVED	TO WHOM FORWARDED	DATE FORWARDED	M. F. W. 2505 REFERENCE	NON-EFFECTIVE BY		
2+1 ATTESTATION PAPER (M.F.W. 23, 133, or 51)	20	M			DEATH		
2 CASUALTY FORM (M.F.W. 54 or A.F.B. 103)					Category		
TRAINING HISTORY SHEET (M.F.W. 113)							
1 FIELD CONDUCT SHEET (M.F.W. 178 or A.F.B. 122)							
1 REGT. CONDUCT SHEET (M.F.B. 263 or A.F.B. 120)							
COMPANY CONDUCT SHEET (M.F.B. 263A or A.F.B. 121)							
3 MEDICAL HISTORY SHEET (M.F.B. 313 or A.F.B. 178)				H			DISCHARGE
DENTAL HISTORY SHEET (M.F.B. 465)						Category	
MEDICAL REPORT (M.F.B. 227 or A.F.B. 179)						<i>Demob</i>	
1 MEDICAL EXAMINATION (M.F.W. 129)							
3 TRANSFER CLOTHING STATEMENT (M.F.W. 97 or D.O.S. 2)							
PROCEEDINGS, COURT OF INQUIRY (M.F.B. 303 or A.F.A. 2)							
DECLARATION, COURT OF INQUIRY (M.F.B. 259 or A.F.B. 115)					DESERTION		
LAST PAY CERTIFICATE (M.F.W. 44)							
1 PROCEEDINGS ON DISCHARGE (M.F.W. 218 or A.F.B. 268)							
PARTICULARS OF CHARACTER (A.F.W. 3226)							
1 COPY OF PARCHMENT DISCHARGE CERTIFICATE (M.F.W. 39A)							
1 <i>dent cert.</i>							
2 <i>c.d. 3</i>							
1 <i>m 74.67</i>							
1 <i>card</i>							
1 <i>3420</i>							
1 <i>149</i>							
1 <i>1172</i>							
					17-22		
					14-22		
					33-23		
					3		

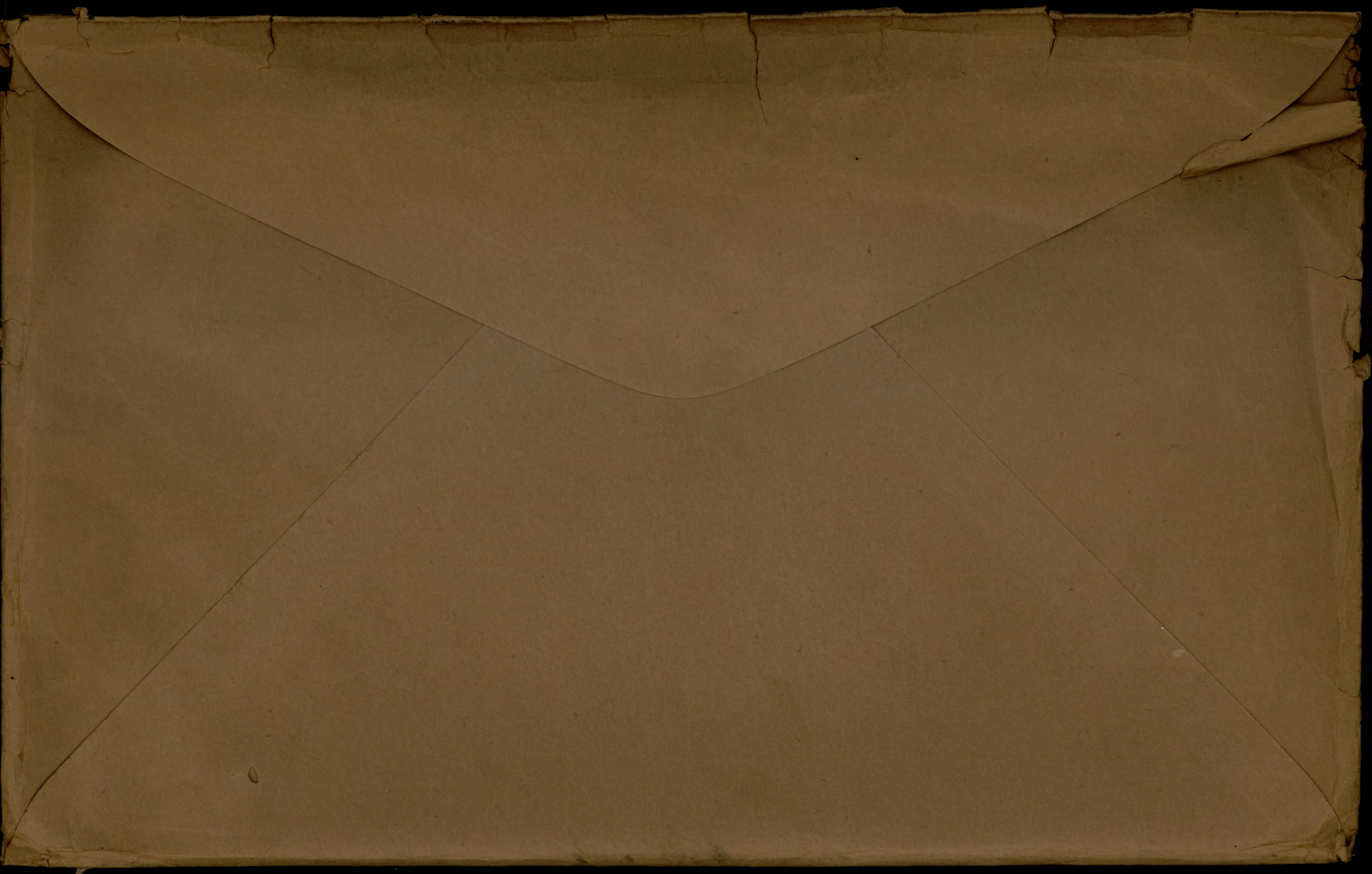

CANADIAN EXPEDITIONARY FORCE

DISCHARGE CERTIFICATE

War Service Badge
Class "A" No.....

THIS IS TO CERTIFY that No. 726002 (Rank) P to
Name (in full) Bishop, William Archie enlisted in
the 109th Can. Bn.
CANADIAN EXPEDITIONARY FORCE at Lindsay on the 7th
day of December 1915.
HE served in 20th. Bn. France
Demobilization.
and is now discharged from the service by reason of Medical Unfitness.

THE DESCRIPTION OF THIS SOLDIER on the Date below is as follows:

Age 22
Height 5' 2 1/2"
Complexion Dank
Eyes blue
Hair Black

Marks or Scars.....
Scar left shoulder
10-8-17.

W. A. Bishop
Signature of Soldier.

[Signature]
Issuing Officer.

Date of Discharge No. 2 District Depot
Toronto, Ont.
MAY 24 1919

FOR
O.C. No. 2 District Depot.
Rank

Date MAY 24 1919 19.....

N.B.- AS NO DUPLICATE OF THIS CERTIFICATE WILL BE ISSUED, ANY PERSON FINDING SAME IS REQUESTED TO FORWARD IT IN AN UNSTAMPED ENVELOPE TO THE SECRETARY, MILITIA COUNCIL, OTTAWA, CANADA.

Fill in only.—Unit, Number, Rank and Name.

M. F. W. 5
500M.—
H. Q. 1772-39

Casualty Form—Active Service.

Unit, Regiment or Corps.....

Regimental No. 726007 Rank Plt Name Bishop W A
C. E. F.

Enlisted (a)..... Terms of Service (a)..... Service reckons from (a).....

Date of promotion to present rank } Date of appointment to lance rank } Numerical position on roll of N. C. Os. }

Extended..... Re-engaged..... Qualification (b).....

Report		Record of promotions, reductions, transfers, casualties, etc., during active service, as reported on Army Form B. 213, Army Form A. 36, or in other official documents. The authority to be quoted in each case	Place	Date	Remarks taken from Army Form B. 213, Army Form A. 36, or other official documents
Date	From whom received				
MAY 14 1919	O. S.	T. O. S. No. 2	DISTRICT DEPOT, TORONTO	1919	PART II D. O. 151
MAY 24 1919	S. O. S.	(DISCHARGED FROM H. M. S.)	No. 2 DIS. DEPOT,		PART II D. O. 151

W. C. Roberts
Lieut.
For O. C. No. 2 District Depot.

(a) In the case of a man who has re-engaged for, or enlisted into Section D. Army Reserve, particulars of such re-engagement or enlistment will be entered.
(b) e.g. Signaller, Shoeing Smith, etc., etc., also special qualifications in technical Corps duties. [P.T.O.]

EXAMINATIONS

THIS SECTION FOR USE OVERSEAS—

Examined at *Willy* (Overseas)

Date *27/9/19*

Signed *A. R. [Signature]* M.O.

I hereby certify that I have read, or have heard read, the above description of my present condition; that I find it correctly stated; and that I have not withheld any information concerning any other affections from which I suffered, either prior to or during service.

Signature *Wm. A. Bishop*

(If not satisfied, M.F.B. 227 will be completed by Medical Board.)

THIS SECTION FOR USE IN CANADA—

Examined at(Canada)

Date

Signed M.O.

I hereby certify that I have read, or have heard read, the above description of my present condition; that I find it correctly stated; and that I have not withheld any information concerning any other affections from which I suffered, either prior to or during service.

Signature

(If not satisfied, M.F.B. 227 will be completed by a Medical Board.)

(This space to be used, if necessary, in connection with Section 3, overleaf, only.)

[Handwritten signature]

15

(C)

MEDICAL EXAMINATION UPON LEAVING THE SERVICE OF OFFICERS AND OTHER RANKS WHO HAVE NO DISABILITY.

Officers and Other Ranks leaving the service for reasons other than medical unfitness are to be reported on this form. Where there is evidence of any undetermined or progressive disability, this form will not be used, but the case will be referred to a Medical Board for completion of M.F.B. 227.

No. 726009 Rank Pte. Surname BISHOP
 (Given name in full) WILLIAM ARCHIE
 Unit or Corps 20th Bn. Birthplace Haliburton Ont.

(Examination of Officer or Other Rank (stripped) to be made by one Medical Officer.)

1. GENERAL DESCRIPTION:

Physique Good Weight 130 lbs. Height 5' 2 1/2" in. Colour of Eyes Grey
 Nutrition Good
 Pulse 72 Regular
 Condition of arteries Soft
 Vision Rt. 12 Left 12
 Hearing (conversational voice) Rt. 20 ft. Left 20 ft.

Identification marks, scars, or deformities.
 (Give cause and date of origin).
1 scar L.
Scar Scar. L. Shoulder
10-8-17.
Scar Scar. R. hand
2-6-5-18

Opinion as to general health and physical condition Good

2. Has Officer or Other Rank ever suffered from, or has he now, any affection of the following systems? (Answer "Yes" or "No") (Subjective evidence may be sufficient in certain cases.)

Nervous System no Genito Urinary System no Cardio-Vascular System no
 Special Senses no Integumentary System no Respiratory System no
 Disturbance of Mentality no Muscular System no Digestive System no
 Osseous and Joint System no Any other general condition yes

3. If the answer to any part of Section 2 above is "Yes," here give full particulars, with cause and date of origin; and also a description of the present condition.

10-8-17 S. N. L. Shoulder. No Disability.
2-6-5-18 Scar R. hand. No Disability

STATEMENT OF WORKS FOR THE YEAR

1. Name of the person or organization to whom the work is to be done
2. Name of the person or organization to whom the work is to be done
3. Name of the person or organization to whom the work is to be done
4. Name of the person or organization to whom the work is to be done
5. Name of the person or organization to whom the work is to be done
6. Name of the person or organization to whom the work is to be done
7. Name of the person or organization to whom the work is to be done
8. Name of the person or organization to whom the work is to be done
9. Name of the person or organization to whom the work is to be done
10. Name of the person or organization to whom the work is to be done

W.A. Bishop
The
2014

1. 2. 3. 4. 5. 6. 7. 8. 9. 10. 11. 12. 13. 14. 15. 16. 17. 18. 19. 20. 21. 22. 23. 24. 25. 26. 27. 28. 29. 30. 31. 32.

1. 2. 3. 4. 5. 6. 7. 8. 9. 10. 11. 12. 13. 14. 15. 16. 17. 18. 19. 20. 21. 22. 23. 24. 25. 26. 27. 28. 29. 30. 31. 32.

CANADIAN ARMY DENTAL CORPS, O.M.F.C.

DENTAL CERTIFICATE FOR DEMOBILIZATION

Canadian Printing and Stationery Services, London

DIRECTIONS TO DENTAL OFFICERS

NAME OF SOLDIER (Block Letters) BISHOP W.A. 726002

REGIMENT 20th. Bn. Canns. RANK Pte No. 726002

Date of Examination in England 28/4/19 Date of Examination in France _____

1. This form will be made out for each individual at the time of Demobilization in England or France.
2. Figures as per chart will be used to designate teeth concerned.
3. In reference to Partial Dentures the numbers of teeth thereon will be stated



PRESENT DENTAL REQUIREMENTS

1. FILLINGS
2. EXTRACTIONS
3. CROWNS
4. DENTURES
 - (a) Full Upper
 - (b) Part Upper
 - (c) Full Lower
 - (d) Part Lower

HAS HE EVER REFUSED DENTAL TREATMENT? no

HAS HE EVER RECEIVED DENTAL TREATMENT? (Reply by "Yes" where applicable to any or all of a, b or c.)

- (a) In Canada
- (b) In England
- (c) In France

Signature of Dental Officer [Handwritten Signature]

(9) Is your Father alive?.....

If so, state name and address.....

Yes
Frank Bishop Haliburton Ont

(10) Is your Mother alive?.....

If so, state name and address.....

Yes
Georgina Bishop
Haliburton ont

(11) If your Mother is a widow.....

Are you her sole support, or not?.....

No
No

(12) If sole support of widowed mother, state what amount you have given her per month prior to your enlistment, also reason she has no other support than yourself.

(13) If you have no wife, father, mother or children, state the name and relationship with full postal address of your next of kin, to whom you would desire any communication to be sent concerning you.

(14) If you have a wife, or children, or a widowed mother who depends on you as her sole support, have you applied to the Paymaster of your unit for Separation Allowance? If not, this must be done.

(15) Are you insured?.....

If so, in what Company?.....

Have you made arrangements for payment of your Insurance premium.....

If not, and it is a monthly premium, you can assign the amount in addition to any other assignment you wish to make.

Date.....

JUL 11 1916

[Signature]
Officer Commanding.
O. C. 109th Overseas Battalion, C. E. F.

To be made out in duplicate.

H.Q. 54-21-23-53
DUPLICATE

PARTICULARS OF FAMILY OF AN OFFICER OR MAN ENLISTED IN C. E. F.

INSTRUCTIONS.

- (a) This form is only required for men joining units for Overseas Service and must be completed immediately the man is warned for draft overseas.
- (b) Care must be taken to see that a man is allotted his correct Regimental Number. No numbers must be duplicated and once it has been allotted to a man, even if he is subsequently discharged, the same number must never be allotted to another man.
- (c) All questions, etc., must be answered.
- (d) One copy of the form is to be forwarded by Officer Commanding unit for each Officer and man to Officer Commanding Division or District at least seven days before man leaves his station to proceed overseas, for transmission to Accountant and Paymaster General, Ottawa.
- (e) Duplicate copy is to be forwarded direct to Officer in charge of Records, C.E.F. London, immediately after arrival in England.

- (1) Name of Overseas Unit which Soldier joins..... 109th OVERSEAS BN., C.E.F.
- (2) Regimental Number..... 726002
- (3) Full Name of Soldier..... William Archie Bishop
- (4) Place of Birth..... Haliburton Ont
- (5) Are you married, or not?..... No
- (6) If married, state,
(a) Full name of your wife..... /
- (b) Present Postal Address..... /
- (7) Are you a widower?..... No
- (8) Have you any children?..... /
If so, give number of boys and girls.....
Also their names and ages.....

Temporary

Prof

MEDICAL HISTORY SHEET.

Surname William Archib Christian Name Bishop

Examined { on 30th day of November 1915
at _____

Approved by St. J. L. L. L.

Birthplace { City or Town Haliburton,
County Lindsay

Rank Capt Campbell M.O.

Apparent age 21 years

Trade or occupation Lumberman

Height 5 Feet 3 Inches.

Weight 135 Lbs.

Chest measurement { Minimum 34 inches.

Maximum expansion 2 inches.

Physical development good

Small-Pox Marks _____

Vaccination Marks { Arm Right Left /
Number _____

When Vaccinated last childhood

(a) Marks indicating congenital peculiarities or previous disease _____

(b) Slight defects but not sufficient to cause rejection _____

| Date. | Fit or Unfit. | EXAMINED FOR RE-ENGAGEMENT. |
|-------|---------------|-----------------------------|
| | | |
| | | M.O. |
| | | M.O. |
| | | M.O. |
| | | M.O. |
| | | M.O. |
| | | M.O. |
| | | M.O. |

| Date. | Result. | VACCINATIONS. |
|-------|---------|---------------|
| | | |
| | | M.O. |
| | | M.O. |
| | | M.O. |

| Date. | Result. | ANTI-TYPHOID INOCULATIONS, ETC. |
|-------|---------|---------------------------------|
| | | |
| | | M.O. |
| | | M.O. |
| | | M.O. |

Enlisted on 30th day of November 1915 at Haliburton.

| | CORPS. | REGT'L NUMBER. | HABITS. | DATE. |
|----------------------|------------------------------|----------------|---------|---------------------------------|
| Joined on enlistment | <u>109 Bn.</u> | <u>726 002</u> | | <u>30th Nov 1915</u> |
| Transferred to | <u>20th Batta</u> | | | |

EXAMINED OR DISCHARGED BY A MEDICAL BOARD.

| STATION. | DATE. | DISEASE. | RESULT. |
|----------|-------|----------|---------|
| | | | |
| | | | |
| | | | |

N. B.—This sheet to be disposed of in accordance with instructions in the Regulations for Army Medical Service, on the man becoming non-effective; the date and cause being stated on next page.

FORM OF WILL.

I, William Archibald Bishop (Name in full)

Regimental Number 726002 serving in 20th Battalion

of the Canadian Expeditionary Force, do hereby revoke all former Wills by me made and declare this to be my last Will.

I bequeath all my real estate unto

_____ } Name & Address of person or persons to whom it is to go.

absolutely, and my personal estate I bequeath to

father
Mr J. F. Bishop } Name & Address of person or persons to receive personal estate*
Haliburton }
Ontario } (see note).

In Witness whereof I have hereunto set my hand

this 24 day of January A.D. 1917.

W. A. Bishop Signature. 726002

* N.B.—Personal estate includes pay, effects, money in bank, insurance policy, in fact everything except real estate.

Signed and acknowledged by the Testator as and for his last Will in the presence of us both present at the same time, who in his presence, at his request, and in the presence of each other have hereunto subscribed our names as Witnesses.

Name of Witness George Lauchlan Giff

Address of Witness 20th Bn

Occupation of Witness _____

Name of Witness H. E. Guthrie

Address of Witness 20th Can. Bn.

Occupation of Witness _____

11
12
13
14
15

16
17
18
19
20
21
22
23
24
25
26
27
28
29
30
31
32
33
34
35
36
37
38
39
40
41
42
43
44
45
46
47
48
49
50
51
52
53
54
55
56
57
58
59
60
61
62
63
64
65
66
67
68
69
70
71
72
73
74
75
76
77
78
79
80
81
82
83
84
85
86
87
88
89
90
91
92
93
94
95
96
97
98
99
100

LOBA OF MITT

S. B. CLASS. "A"

Fill in Only.—Unit, Number, Rank and Name.

M. F. W. 54.
150M. 10-15.
H.Q. 1772-39-920.

Casualty Form—Active Service.

Unit, Regiment or Corps _____
 Regimental No. 26002 Rank Private Name Bishop William Archie
 Enlisted (a) 30-11-15 Terms of Service (a) D of W Service reckons from (a) 30-11-15
 Date of promotion to present rank } Date of appointment to lance rank } Numerical position on roll of N. C. Os. }
 Extended _____ Re-engaged _____ Qualification (b) Lumberman.

CERTIFIED CORRECT.
9/16/1916

| Report | | Record of promotions, reductions, transfers, casualties, etc., during active service, as reported on Army Form B. 213, Army Form A. 36, or in other official documents. The authority to be quoted in each case. | Place | Date | Remarks
taken from Army Form B. 213, Army Form A. 36, or other official documents. | |
|----------|--------------------|--|-----------|----------|---|-----------------------|
| Date | From whom received | | | | | |
| | | Embarked Canada | Halifax | 24.7.16 | | |
| | | Disembarked England | Liverpool | 31.7.16 | | |
| | | Transferred for Overseas Service with 20 th Batt'n | | | OCT 5 1916 | D.O. Pt. 11 279 Capt. |
| 6/10/16 | C B Dep do | Arrd & taken on strength | 20th Bn | 6/10/16 | NR 109th Overseas Battalion, C. E. F. | |
| 27/10/16 | 20th Bn | Left for | do | 29/10/16 | Pt 2 O'rs 55d 11/10/16 | |
| 11-8-17 | do | Joined | do | 23/10/16 | B213 | |
| 10-8-17 | 23 CCS | Wounded | Fld | 9-8-17 | B213 513 CAPTAIN | |
| 9-8-17 | 4 C.F.A. | | | 10-8-17 | 2158 2278 | |
| 12-8-17 | 23 CCS | | | 9-8-17 | ADJUTANT 2278 | |
| 21-8-17 | | | | | 109th BATTALION CAN. INFANTRY 2301 | |
| 1-9-17 | 20 Bn | Rejd from Hosp | 20 Bn | 21-8-17 | A36. A6498. | |
| 29-9-17 | | Trans to | CCRC | 23-8-17 | B213. 318. | |
| 11-12-17 | 2 CCRC | Left for | 20 Bn | 27-9-17 | | |
| 15-12-17 | 20 Bn | Rejd | | 11-12-17 | NR. | |
| 22-12-17 | | Granted 14 days leave | | 12-12-17 | B213. | |
| 5-1-18 | | Rejd from leave | | 15-12-17 | | |
| 25-5-18 | 6 C.F.A. | Pick up Hand Rec. Adm't | CCS | 30-12-17 | Pt. 2. 94. | |
| | 43 CCS | Adm't | 24 AT | 24-5-18 | F 3813 | |
| 26-5-18 | 16 Bn | Adm't | 16 Bn | 25-5-18 | F 3890. | |
| | | Adm't | 16 Bn | 26-5-18 | F 3840. | |
| 1-6-18 | 20 Bn | Accidental injuries. | Fld | 24-5-18 | B213. | |

(a) In the case of a man who has re-engaged for, or enlisted into Section D, Army Reserve, particulars of such re-engagement or enlistment will be entered.
 (b) e.g. Signaller, Shoeing Smith, etc., etc., also special qualifications in technical Corps duties. [P.T.O]

| Report | | Record of promotions, reductions, transfers, casualties, etc., during active service, as reported on Army Form B 213, Army Form A. 36, or in other official documents. The authority to be quoted in each case. | Place | Date | Remarks taken from Army Form B. 213, Army Form A. 36, or other official documents. |
|-----------|--------------------|---|-----------|------------|--|
| Date | From whom received | | | | |
| 4.6.18. | D.A. 1. | Reported Injured (Accidentally) | | 24.5.18 | N. 3428. File K Dtd. 18/12369. |
| 30.5.18. | 40. C. H. Bde. | | | | |
| 9.6.18 | 16 Gen. | Left R hand (Accepted Base) | | 9.6.18 | T. 6112. |
| 11.6.18 | 2 20th Bn. | M.L.D. from 16 Gen | 2 20th Bn | 11.6.18 | NR. 351. |
| 3.7.18 | — | Left for | 2 CEORC | 3.7.18 | NR. 1294. |
| — | 2 CEORC | Arrived | — | — | NR. 1021. |
| 12 AOU 18 | — | Left for Unit | Field | 12 AOU 18 | NR. |
| 17 AOU 18 | 20th Bn. | Arrived | Field | 14 AOU 18 | B213. |
| 21.9.18 | — | Granted 10 days spt leave. Paris | | 21.9.18 | — P. 11, 91-1918. |
| 12.10.18 | — | Rest from leave | 20th Bn | 3.10.18 | — |
| 30.11.18 | — | Granted 14 days leave U.K. | | 30.11.18 | — P. 11, 122-1918. |
| 24.12.18. | off Jc | Arrested by A.P.M. Cdr London | | | Letter. K Dtd. 14-1572 |
| 18.1.19 | 20th Bn. | Records as an absentee & returned to | | | B213. |
| | A.A.G. | 12 Res Bn for despatch courses. | | | |
| | C.C.C. | Transferred to Cdn. Record List. | | APR 6 1919 | CL. 2.0. No. 4 |
| | | Proceeded to England. | | | 14 watercapt- |
| | | No further entry | | | for Lt. Col. A.A.G., Canadian Section |
| 11.4.19 | O. Wing | S.O.S. O.M.F.P. ON 60 | WITLEY | 7.4.19 | D.O. PT. 2 No. 27 |
| | "Q" WING | PROCEEDING TO CANADA | | 8.5.19 | |
| | | S.S. CARONIA | | | O. Massey |
| | | sailed 11-5-19 | | | Lieut OFFICER I/c RECORD, "Q" Wing C.C.C. |

A.G.R. Rank Name BISHOP, William Archie Reg'l No. 726002
 Unit 109th Bn. If in perm. Corps, }
 What Unit? } Married or Single Single.
 Haliburton,
 Place and Date of Enlistment 30th Novr., 1915. Place of Birth Haliburton, Ont.,
 Canada.
 Name and Address, Next-of-Kin Mrs. Ethel Bishop,
 Haliburton, Ont., Canada. Relationship Mother.

Assigned Pay Monthly \$ Payable to

Separation Allowance \$ Payable to

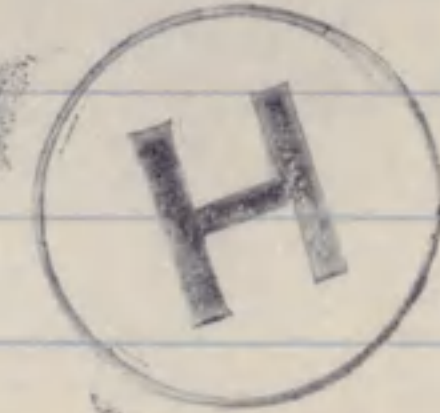

Relationship

Relationship

N/E. R.B. No. 29141
 File R.L.
 Category CANLOR

Discharge, Date and Place Reason Character

H. W. & V., Ltd.—7165-16.

| Report. | | Record of promotions, reductions, transfers, casualties, etc., during active service. The authority to be quoted in each case. | Place. | Date. | REMARKS.
Taken from Official Documents. |
|----------|----------------------|--|-------------|---------|--|
| Date. | From whom received. | | | | |
| | | Arrived in England per H. M. T. 2810 | | 31-7-16 | |
| 5-10-16 | 109 th Bn | S.O.S. to 20 th Bn | Brauns Lott | 5-10-16 | P ² II. 50-279 Sub. |
| 11-10-16 | 20 th Bn | T.O.S. from 109 th Bn | Field | 6-10-16 | " # 55. |
| 15-8-17 | 20 Bn | No 23 Cas. Clear. Station | | 4-8-17 | C.H. 17578 |
| 27-8-17 | " | Res to Duty | PK | 21-8-17 | C.H. 17588 |
| 3-6-18 | ✓ | Wounded | ✓ | 26-5-18 | C.H. 17230 |
| 15-4-19 | CRL | Pl ² 75 Came by P ² 77 a.s. 4-19 | " | 7-4-19 | SD 40 |
| 2-4-19 | 20 Bn | LoS to CRL | " | 6-4-19 | - 92 |

A.F.B. 103 CHECKED 16 OCT 1916

| Report. | | Record of promotions, reductions, transfers, casualties, etc., during active service. The authority to be quoted in each case. | Place. | Date. | REMARKS
Taken from Official Documents. |
|---------|---------------------------|--|--------|-------------------------|---|
| Date. | From whom received. | | | | |
| 15-4-19 | ^{cell}
O'Wing | T.O.S. from 20 Bn | Pte | 13-4-19 1910 | |
| 24 6 19 | O'Wing | SOS TO CAN | 13 5 | 19 Pt 61 | 60-1-24
1575719 |

DEPARTMENT OF MILITIA AND DEFENCE

WAR SERVICE GRATUITY

215
Verified this document checked with Regimental documents.

Declaration required of Officers, Warrant Officers and Men who claim War Service Gratuity under Order-in-Council (P.C. 3165), dated 21st December, 1918.

A complete reply must be given to every question in this Declaration. There must be no blanks and no dashes. If any questions are not applicable, the words "NOT APPLICABLE" must be written out.

On completion, if soldier discharged in Canada, this Declaration is to be returned to THE DISTRICT PAYMASTER OF THE DISTRICT IN WHICH THE SOLDIER WAS DISCHARGED, or if soldier discharged in England to be returned to Paymaster General O.M.F. of C., 7, Millbank, London, S.W.

1. Christian names WILLIAM ARCHIE 2. Surname BISHOP
3. Rank Pte 4. Original Unit 109th Bn 5. Reg. No. 426002
6. Address, in full, to which future payments of gratuity are to be forwarded.
P. O. Lindsay Ont.
7. Date of enlistment in the C.E.F. Nov 30. 1915.
8. Names of dependent, if any, to whom Separation Allowance is being issued, or was being issued, immediately prior to your discharge Not applicable
9. Relationship of such dependent Not applicable
10. Address, in full, of such dependent Not applicable
11. Is said dependent now, or was said dependent at any time in receipt of Separation Allowance on account of another soldier? Not applicable
12. Were you at any time on the strength for pay and allowances of a unit of the C.E.F. which was out of Canada or the United States when such pay and allowances were issuable? If so, give particulars of one such unit and dates of service overseas with such unit:—
13. Were you on the strength for pay and allowances of the Clearing Services Command, having been at any time on duty outside of Canada or the United States?
14. Were you on active service only in Canada or the United States? If so, give particulars of unit and dates of such service.
15. Give total length of time which you served on active service, whether in Canada or Overseas, setting out particulars of units on whose strength you served. 41 Months
109th Bn 20th Bn
8 Months 33 Months
16. Were you at the time of enlistment a civil employee of the Dominion Government? If so, state Department No
17. Were you a member of the Permanent Force at the time of enlistment in the C.E.F.? No

18. Have you had more than one enlistment? If so, give particulars of discharges and re-enlistments, and under what regimental numbers and units.

No

19. Have you already received any payment of Post Discharge Pay or War Service Gratuity? If so, state amount you and your dependents have already received and by whom paid.

Not applicable

20. Have you been issued with a War Service Badge? If so what class?

21. Have you, during the present war, served in the Imperial Forces?

No

22. Are you entitled to receive, or have you received any gratuity in the nature of Post Discharge Pay from the Imperial Forces? If so, state amount received, or to which you are entitled.

Not applicable

23. (a) Did you revert Overseas to a rank lower than the substantive rank held by you on your arrival in England?

No

(b) If so, was such reversion in consequence of misconduct or inefficiency?

Not applicable

24. Are you now serving in the C.E.F.? If not, give:—(a) Date of discharge

MAY 21 1919.

(b) Reason for discharge

DEMOBILIZATION

25. Are you at present a member of and in receipt of pay and allowances from any Canadian naval or land forces? If so, give unit.

26. Did you at any time serve at the front in an actual theatre of war? If so, give particulars of one unit in which you served at the front, and dates of such service with that unit.

27. (a) Are you receiving treatment from the Department of Soldiers' Civil Re-establishment?

(b) If so, are you in receipt of full pay and allowances from that Department?

And I make this solemn declaration, conscientiously believing it to be true, and knowing that it is of the same force and effect as if made under oath and in virtue of the Canadian Evidence Act.

Signature of Applicant: *W A Bishop*

Place of Residence: *Lindsay, Ont.*

Declared before me at:

This *24* day of *April* 19*19*

Signature of Barrister of the Supreme Court Stipendiary Magistrate, Notary Public, Justice of the Peace, or Commissioner for the Administration of Oaths under P.C. 2767, dated 11th Nov., 1918.

*Questions 12-13-14-20-24-25
26 and 27 are unanswered.*

[Signature]
W Col

POST DISCHARGE PAY.

| Date paid. | Paid Soldier | Paid Dependent | War Service Gratuity | Net amount due |
|------------|--------------|----------------|----------------------|----------------|
| | | | | |
| | | | | |
| | | | | |

Certified Correct.

District Paymaster.

726002

1st C.O.R. ORIGINAL MEDICAL HISTORY SHEET ORIGINAL

Surname Bishops Christian Name William Archie

Examined on 7th day of December 1915
at Haliburton Ont.
Birthplace { City or Town Haliburton
County Ontario

Approved by J. McCulloch Capt.
Medical Officer
Rank 109th Overseas Battalion, C. E. F. M.O.

Apparent age 19 years
Trade or occupation Lumberman
Height 5 Feet 2 1/2 Inches
Weight 115 Lbs.
Chest measurement { Minimum 30 inches
Maximum expansion 32 1/2 inches
Physical development good
Small-Pox Marks none
Vaccination Marks { Arm Right None Left One
Number One
When Vaccinated last Feb. 10th 1916

| Date | Fit or Unfit | EXAMINED FOR RE-ENGAGEMENT, |
|------|--------------|-----------------------------|
| | | M.O. |
| | | M.O. |
| | | M.O. |
| | | M.O. |
| | | M.O. |
| | | M.O. |
| | | M.O. |
| | | M.O. |

| Date | Result | VACCINATIONS, |
|----------------|-------------|--------------------------|
| <u>10.2.16</u> | <u>good</u> | <u>J. McCulloch</u> M.O. |
| | | M.O. |
| | | M.O. |

(a) Marks indicating congenital peculiarities or previous disease none

(b) Slight defects but not sufficient to cause rejection Slightly small chest.

| Date | Result | ANTI-TYPHOID INOCULATIONS, ETC. |
|----------------|-------------|---------------------------------|
| <u>26.4.16</u> | <u>good</u> | <u>J. McCulloch</u> M.O. |
| <u>3.5.16</u> | <u>good</u> | <u>J. McCulloch</u> M.O. |
| <u>9.5.16</u> | <u>good</u> | <u>J. McCulloch</u> M.O. |
| <u>22.9.16</u> | <u>"</u> | <u>Edo Boyd</u> do |

Enlisted on 30th day of November 1915 at Haliburton Ont.

| | CORPS. | REG'TL NUMBER. | HABITS. | DATE. |
|----------------------|-------------------------------|----------------|---------|------------------|
| Joined on enlistment | <u>109th Batt.</u> | <u>726002.</u> | | <u>30.11.15.</u> |
| Transferred to.. .. | <u>C. E. F.</u> | | | |
| | <u>21st Bn</u> | | | |

EXAMINED OR DISCHARGED BY A MEDICAL BOARD.

| STATION. | DATE. | DISEASE. | RESULT. |
|----------|-------|----------|---------|
| | | | |
| | | | |
| | | | |

CANADIAN

N. B.—This sheet to be disposed of in accordance with instructions in the Regulations for Army Medical Service, on the man becoming non-effective ; the date and cause being stated on next page.

MILITIA AND DEFENCE
 ASSIGNED PAY
 OVERSEAS CONTINGENTS

To Whom

Address

*Mr Ethel Bishop
 Haliburton
 Ont*

By Whom Assigned

Regtl. No.

Rank

Corps

Bishop A. W.

726002

Pte

109th Bw

Rate

15⁰⁰ Oct 12/16.

2^m 4¹⁰/₁₆ A.D. 28¹¹/₁₆

PAYMENTS

| Month | Year | Cheque No. | Amt. | REMARKS |
|-------|------|------------|------|---------|
| Aug. | 1914 | | | |
| Sept. | | | | |
| Oct. | | | | |
| Nov. | | | | |
| Dec. | | | | |
| Jan. | 1915 | | | |
| Feb. | | | | |
| March | | | | |
| April | | | | |
| May | | | | |
| June | | | | |
| July | | | | |
| Aug. | | | | |
| Sept. | | | | |
| Oct. | | | | |
| Nov. | | | | |
| Dec. | | | | |
| Jan. | 1916 | | | |
| Feb. | | | | |
| March | | | | |



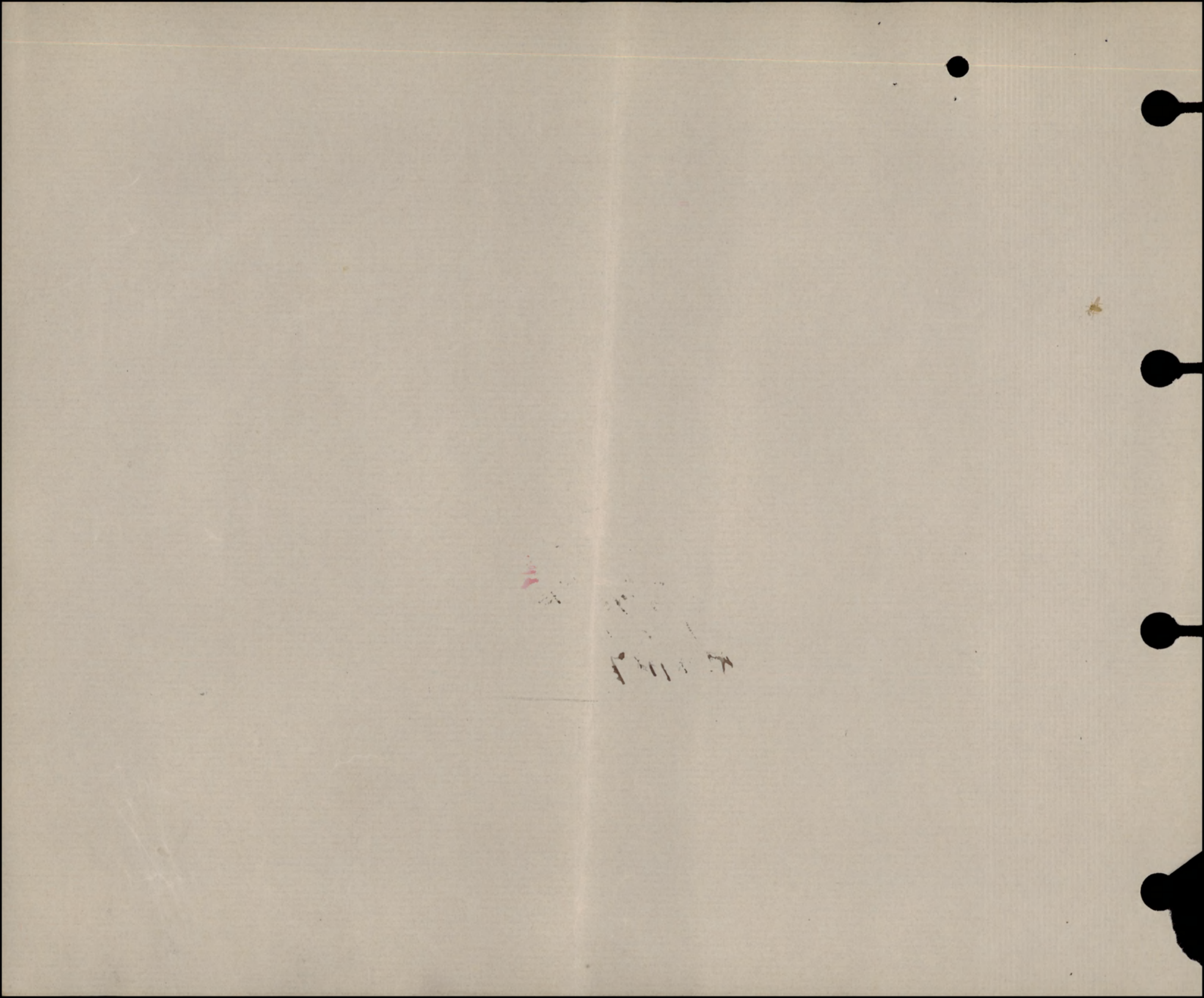

MILITIA AND DEFENCE
ASSIGNED PAY
 OVERSEAS CONTINGENTS

M. F. W. 12a.
 50m.-6-16.
 1772-39-819.

Sheet No. 2.

L. L. Job 4503. - Req. 6832.

Mr Ethel Bishop

Name of Soldier

Bishop A. W.

PAYMENTS.

15.00 *109th Bn*
 Remarks: *Oct 1st/16*

| Month. | Year. | Cheque No. | Amt. | Remarks. |
|--------|-------|----------------|-----------|---------------------------------|
| April | 1916 | | | |
| May | | | | |
| June | | | | |
| July | | | | |
| Aug. | | | | |
| Sept. | | | | |
| Oct. | | | | |
| Nov. | | <i>P 29243</i> | <i>30</i> | |
| Dec. | | <i>I 34703</i> | <i>15</i> | |
| Jan. | 1917 | <i>237765</i> | <i>15</i> | |
| Feb. | | <i>N 43485</i> | <i>15</i> | <i>15R</i> |
| March | | <i>O 48752</i> | <i>15</i> | <i>15R</i> |
| April | | <i>O 496</i> | <i>15</i> | <i>15-CH</i> |
| May | | <i>N 6612</i> | <i>15</i> | |
| June | | <i>P 13175</i> | <i>15</i> | <i>15-CH</i> |
| July | | <i>P 20268</i> | <i>15</i> | <i>S</i> |
| Aug. | | <i>R 27187</i> | <i>15</i> | <i>CB</i> |
| Sept. | | <i>Q 33860</i> | <i>15</i> | <i>CB Q 33859 Can A/S, 1914</i> |
| Oct. | | <i>H 48280</i> | <i>15</i> | <i>195B. ✓</i> |
| Nov. | | | | |
| Dec. | | | | |
| Jan. | 1918 | | | |
| Feb. | | | | |
| March | | | | |
| April | | | | |
| May | | | | |
| June | | | | |
| July | | | | |

Y&R

MILITIA AND DEFENCE
ASSIGNED PAY
 OVERSEAS CONTINGENTS

Sheet No. 2 (Contd.)

Name of Soldier _____

PAYMENTS.

| Month. | Year. | Cheque No. | Amt. | Remarks. |
|--------|-------|------------|------|----------|
| Aug. | 1918 | | | |
| Sept. | | | | |
| Oct. | | | | |
| Nov. | | | | |
| Dec. | | | | |
| Jan. | 1919 | | | |
| Feb. | | | | |
| March | | | | |
| April | | | | |
| May | | | | |
| June | | | | |
| July | | | | |
| Aug. | | | | |
| Sept. | | | | |
| Oct. | | | | |
| Nov. | | | | |
| Dec. | | | | |
| Jan. | 1920 | | | |
| Feb. | | | | |
| March | | | | |
| April | | | | |
| May | | | | |
| June | | | | |
| July | | | | |
| Aug. | | | | |
| Sept. | | | | |
| Oct. | | | | |
| Nov. | | | | |

Date of Enlistment

MILITIA AND DEFENCE

Date of Assignment

Separation and Assigned Pay Branch

B

7218

Oct 1st 1916

OVERSEAS CONTINGENTS

RATE OF SEPARATION ALLOWANCE

| | | | |
|--|--|--|--|
| | | | |
|--|--|--|--|

RATE OF ASSIGNMENT

| | | | |
|----|--|--|--|
| 15 | | | |
|----|--|--|--|

PARTICULARS OF SEPARATION ALLOWANCE

No. **726002**
 Rank **Pte** Promoted **A O** Reverted Discharge
 Soldier's Name **X. W. Bishop**
 Battalion **109th Bn.**
 Beneficiary
 Relationship
 Address

PARTICULARS OF ASSIGNMENT

Name **Mrs. Ethel Bishop**
 Address **Haliburton, Ont.**
 Change of Address
 1 **Lindsay P. O. Ont. Box 1303**
 2 **(24/1/18 PWC)**
 3
 4

| Date 1917 | Cheque No. | Amount S/A | Amount A/P | Total | REMARKS |
|-----------|------------|------------|-------------|-------------|---|
| Oct 31 | | | 195 - | 195 | Initials changed from ST 20 & WA |
| Nov | 55543 D | | 15 | 15 | per Audit Branch letter 16th May 20-5-18 |
| Dec | 59214 F | | 15 | 15 | M.R.O. B read 21-5-18 |
| 1918 Jan | 64797 B | | 15 | 15 | X 31150 cancelled in error O for change of initials |
| Feb | 90742 C | | 15 | 15 | July 22-18 |
| Mar | 98042 A | | 15 | 15 | A60 la 625 AP for July 26-7-18 |
| Apr | 8669 Y | | 15 | 15 | |
| May | 8631 Z | | 15 | 15 | |
| June | 16879 D | | 15 | 15 | Alc Closed 31-5-19 |
| July | 31150 X | | 15 | 15 | Ret'd per Barona |
| July | 1663 K | | 15 | 15 | Date 22-5-19 M.F.W. 187 28-5-19 M.R.D. # 2 |
| Aug | 28565 L | | 15 | 15 | Clerk A. Sinclair |
| SEP | 41315 B | | 15 | 15 | |
| OCT | 46292 B | | 15 | 15 | M.R.O. 109677 28-5-19 (Des.) |
| NOV | 49901 B | | 15 | 15 | |
| DEC | 64042 C | | 15 | 15 | |
| JAN | 73613 D | | 15 | 15 | |
| FEB | 81468 D | | 15 | 15 | |
| MAR | 82713 F | | 15 | 15 | |
| Apr | 5320 E | | 15 | 15 | |
| May | 8046 B | | 15 | 15 | |
| | | | 6780 | 6780 | |

AUDITED.

M.R.O. 1B issued 13³/₁₈
 to change
 box 303
 to 1303
 PWC

M. F. W. 128
 400M-6-17-1772-38-1141
 L. L. 22520-M. & D. 7493

82938
 21678

Surname **Bishop.** Christian Name or Names **W.A.** Reg. No. **726002.**

Rank **Pte.** Unit **23. C.C. Stn.** Co. **20th. Bn.** Troop **160.** Batty. **12P.**

Hospital _____ Date of Admission _____

Transferred **23. C.C. Stn.** Hosp. **988-17.**

"16 Gen Le Repont, Hosp. **26.5.18**

Les. Witley Hosp. **23.12.18**

" Hosp. **25.12.18.**

Diagnosis

S.W. Rt. Shldr. ^{HD}

(1) Later Diagnosis (if changed) **G.S.W.R Hand. Acc.**

(2)

(3)

Trunk wound acc ^{RW}

Additional Diagnosis: if more than one state present

~~1. Right.~~

DISPOSITION

Disc. As Duty 21-8-17 Date

C.L. 15-8-17. A578

" 27-8-17 A588 (2)

Disc to BOP Etaples

REMARKS

9.6.18

3.6.18 A230

15.6.18 A241. 2.

17.6.18 A242. 2. Diagnoses on A241 changed.

2.1.19 B410

6.1.19 B413

7.1.19 C414

*Ad. on leave from France
Please cancel entry C410*

31.3.19 B485

Discharged 26.3.19

A.M.D. 2 DEPT.

Bch. of D.G.M.S. O.M.F.C. London

EPITOME OF HOSPITAL TREATMENT.

Hospital

Adm.

1.

2.

3.

4.

5.

6.

7.

NAME Bishop William Archibald

REGT'L No. 726002

H.Q. FILE No. 649.

RANK AND CORPS

Pte 20th. Bn. form 109th. Bn

FOLLOWS
No.

FOLLOWS

CABLE

NO.

DATE

NATURE OF CASUALTY

e

M 5889
18-6

16-8-17

Adm. 23 Cas. Cl. Stu. Aug 9th
1917. GSW. R. Childr. ✓

MOK. Mrs Ethel Bishop (mother)

George St. Lindsay Ont.

H 153

4-6-18

Adm # 16 Dent Hasp L Report
May 26th 1918 GSW R Hand

| LIST NO. | HOSPITAL | DATE OF ADMISSION | REMARKS |
|----------|-----------------------|-------------------|---|
| A577 | 23 Cas. Ch. sta. | 9-9-17 | Sw. R. Shoulder |
| A588 | Mus. in. to duty | 21-8-17 | " " " |
| A230 | #76 Genl Report | 16-5-18 | Lft W. R. Hand |
| A241 | Dis to Bar apt Chapel | 9-6-18 | Lft R Hand acc
Pick Wd. as per L A 242 (3) |
| C410. | Can. Spec. Wilby | 23-12-18 | 20. cancelled as per H.R. 6414. |
| B4131. | Can. Spec. Wilby | 2-12-18 | 20. |
| B485 (1) | " " " New | 26-3-19 | 20. |

William Archie

Name BISHOP

Rank

Pte

Reg. No. 72 6002

Unit

~~20th Bn~~~~12th Bn~~

20th Bn

Next of Kin

Canada

| Date | Movement | Place | Casualty | List No. | Notified N/K O. | W.O. List |
|---------|---------------------------------------|----------|----------|----------|-----------------|------------------------|
| 1918 | | | | | | |
| 26 5 | 16 G.H. report | SWK Haul | | A230 | A153 | 1665/2 |
| 9 6 | Dis to Base Dep staples | | do (acc) | A241 | | 1926/10 |
| | NOTE | | | | | |
| | Refer to entry on A241 d/15/6/18 | | | | | |
| | Cas should read (Pick wound acc) | | | A242 | | a7W
3428
d/399/1 |
| 23 12 | band H White | | | | | 3859 |
| | cancel on C list (publish on B. 13413 | | | | | |
| | to read (on leave from France) | | | | 414 | 3879 |
| 26 3 19 | Discharged | | do | B483 | | 2817 |

26
ms

Number 726 002.

Rank Pte B

Surname BISHOP

Christian Name William Archie

Units 20 Bn Can Inf Theatre of War France

Date of Service 6-10-16

Remarks 41 Albert St.

Latest Address ~~406~~ Lindsay Court

Roll No. B

200m.-6-21. Page 18989

DEPT
REAN: NOV 17 1922
9261

L.

92. CARD No.
W.D. No. 24-5-19
Serial FOLL.
200151431-519
1220
Batt.

SURNAME. *Bishop*

CHRISTIAN NAMES *William Archer*

REGL. No. *726002* RANK *Pte*

UNIT *109th.*

FORMER CORPS *Nil*

NEXT OF KIN.

CHANGE OF ADDRESS

NAMES IN FULL *Bishop Mrs. Ethel.*

RELATIONSHIP TO SOLDIER *Mother.*

ADDRESS ~~*Haliburton, Ont.*~~
George St, Lindsay, Ont.
899, P. 12-2-1891

COUNTRY OF BIRTH *Canada, Haliburton, Ont.* DATE *Feb. 2nd. 1896.*

PLACE OF ATTESTATION *Haliburton, Ont.* DATE *Dec. 7th. 1915.*

Sailed from Halifax 23/7/16 per S.S. "Olympic" 485

MARRIED

SINGLE

Yes.

WIDOWER

TRADE OR CALLING

Lumberman.

RELIGION

Methodist.

DESCRIPTION.

APPARENT AGE

19.

YEARS

10.

MONTHS

HEIGHT

5.

FEET

2 1/2.

INCHES

CHEST MEASUREMENT

32 1/2.

INCHES

EXPANSION

2 1/2.

INCHES

COMPLEXION

Dark.

EYES

Blue.

HAIR

Black.

DISTINGUISHING MARKS

Nil.

MEDICAL EXAMINATION.

PLACE

Lindsay.

DATE

Dec. 7th 1915.

LIST OF DISCHARGE DOCUMENTS.

| | |
|--|-------------------------------------|
| Attestation Paper, Triplicate..... | Militia Form W. 23 |
| or Particulars of Recruit..... | Militia Form W. 133 |
| Field Conduct Sheet..... | Militia Form W. 178 or A.F.B. 122 |
| Casualty Form..... | Militia Form W. 54 or A.F.B. 103 |
| Last Pay Certificate..... | Militia Form W. 44 |
| Certificate that missing documents are unobtainable..... | |
| Medical History Sheet..... | Militia Form B. 313 or A.F.B. 178 |
| Proceedings of Medical Board..... | M.F.B. 227, A.F.B. 179 or A.F.A. 45 |
| Dental History Sheet..... | Militia Form B. 465 |
| Medical Report..... | M. F. W. 129 or D. M. S. 1375 |
| Regimental Conduct Sheet..... | Militia Form B. 263 |
| Company Conduct Sheet..... | Militia Form B. 263a |

1. Triplicate Attestation Paper (M.F.W. 23), or Particulars of Recruit (M.F.W. 133).
2. Casualty Form (A.F.B. 103).
3. Medical History Sheet (M.F.B. 313 or A.F.B. 178).
4. Proceedings of Med. Board (M.F.B. 227, or M.F.W. 129)
5. Dental Certificate (A.D.S. 5009a).
6. Field Conduct Sheet (A.F.B. 122)
7. Proceedings on Discharge (M.F.B. 218a)
8. Discharge Certificate (M.F.W. 39) (Enclosed in special envelope (303d)).
9. Copy of Discharge Certificate (M.F.W. 39a).
10. Disposal Certificate (D.D. 3).
11. Company Statement Q.M.G. Form (D.O.S. 2) and Continuation.
12. Last Pay Certificate (F.351).
13. Pay Book (A.B.64).
14. War Service Gratuity (Form M.F.W. 2595).
15. Sundry Documents.

Group B
 Checked by No. 13
 Date 5/31/19

9-128-16/19

S.S. Caronia
 Liverpool 14-5-19

S.A.T.
 1919

War Service Badge
 Class "A" No. 21748

SHORT FORM.

PROCEEDINGS ON DISCHARGE.
 (Demobilization.)



| | | | |
|--|---|-------|----------------------|
| 1. No. | <u>726002</u> | | |
| 2. Rank. | <u>Pt.</u> | | |
| 3. Name. | <u>Bishop</u> <u>William Archie</u> | | |
| 4. Unit. | | | |
| 5. Date of Discharge | <u>MAY 24 1919</u> | Place | <u>TORONTO, ONT.</u> |
| 6. Reason for Discharge | <u>Demobilization</u> | | |
| 7. Authority. | <u>No. 2, D.D., Part II, D.O. No. 151</u> | | |
| 8. Proposed Residence after Discharge | <u>Lindsay ont. Can.</u> | | |
| 9. CERTIFICATE TO BE SIGNED BY SOLDIER. | | | |
| I hereby acknowledge that at the undernoted place and date I received my discharge Certificate | | | |
| M. F. W. ? | | | |
| <u>William Archie Bishop</u>
Signature of Soldier. | | | |
| 10. CONFIRMATION. | | | |
| The discharge of the above named man is hereby confirmed. | | | |
| Place | <u>TORONTO, ONT.</u> | | |
| Date | <u>MAY 24 1919</u> | | |
| <u>Lindsay</u>
Signature
O.C. No. 2 District Depot.
(O. C. Discharging Unit.) | | | |

* Strike out whichever inapplicable.

| | | | | |
|---|------------------------|-----------------------|--------------------|-------------------------------------|
| ASSIGNED PAY. | ENGLAND or CANADA. | SEPARATION ALLOWANCE. | ENGLAND or CANADA. | NAME:- <i>BISHOP William Archie</i> |
| EFFECTIVE DATE:- | <i>1.10.16</i> | EFFECTIVE DATE:- | | NUMBER:- <i>726002</i> |
| AMOUNT:- | <i>15⁰⁰</i> | AMOUNT:- | | PARTICULARS OF RANK OR APPOINTMENT |
| NAME, ADDRESS, RELATIONSHIP & AUTHORITY | | | | AUTHORITY |
| <i>Mrs Ethel Bishop (Mother)
Haliburton, Ont.</i> | | | | DATE EFFECTIVE |
| <i>Stopped off 15/19</i> | | | | RANK OR APPOINTMENT |
| | | | | <i>Private</i> |
| UNIT AND TRANSFERS | | | | |
| ORIGINAL UNIT:- <i>109 Battⁿ</i> | | | | |
| DATE ACCOUNT FIRST OPENED:- <i>1.8.16</i> | | | | |
| EXTRACTS FROM ACTIVE SERVICE PAY-BOOKS | | | | |
| DATE OF PAYMENT | | | | |
| NUMBER OF A.R. | | | | |
| UNIT PAID BY | | | | |
| AMOUNT | | | | |
| DATE OF PAYMENT | | | | |
| NUMBER OF A.R. | | | | |
| UNIT PAID BY | | | | |
| AMOUNT | | | | |
| DAILY RATES OF PAY AND ALLOWANCES | | | | |
| AUTHORITY | | | | |
| PAY | | | | |
| F.A. | | | | |
| P.F.A. | | | | |
| SUBSCE ALL'CE | | | | |

| DATE OF PAYMENT | NUMBER OF A.R. | UNIT PAID BY | AMOUNT | DATE OF PAYMENT | NUMBER OF A.R. | UNIT PAID BY | AMOUNT |
|-----------------|----------------|---------------|--------------|-----------------|----------------|--------------|--------|
| <i>15/4</i> | <i>63r</i> | <i>Witley</i> | <i>24 33</i> | | | | |

20/19 Auth Witley to Robert 7/133 16/19 Cr Acc. #64 28

| MONTH | PARTICULARS | CR. 1 | CR. 2 | PARTICULARS | DR. 1 | DR. 2 | DR. 3 | DR. 4 | BALANCE | DEFERRED | SEPARATION |
|---------------|----------------|-----------|-------|---------------------------------------|--------------|-------|-------|-----------|---------------|--------------|------------|
| <i>1918</i> | | | | | | | | | | | |
| <i>Mar 31</i> | <i>Bal Fwd</i> | | | | | | | | <i>84 30</i> | <i>30 00</i> | |
| <i>Apr</i> | <i>F Pay</i> | <i>33</i> | | <i>banalay</i> | | | | <i>15</i> | | | |
| | | | | <i>ar. 32. 11/2. 20bn</i> | <i>446</i> | | | | | | |
| | | | | <i>97. 23/4</i> | <i>357</i> | | | | <i>94 27</i> | <i>30</i> | |
| <i>May</i> | <i>do</i> | <i>33</i> | | <i>banalay</i> | <i>803</i> | | | <i>15</i> | | | |
| | | | | <i>ar. 162. 22/5. 20bn</i> | <i>446</i> | | | <i>15</i> | <i>108 91</i> | <i>30</i> | |
| <i>June</i> | <i>do</i> | <i>33</i> | | <i>cap</i> | <i>446</i> | | | <i>15</i> | | | |
| | | | | <i>ar. 847. 15/6. CBSD.</i> | <i>714</i> | | | | | <i>30</i> | |
| | | | | <i>5222. 30/6. CBSD.</i> | <i>446</i> | | | <i>15</i> | <i>115 31</i> | | |
| <i>July</i> | <i>do</i> | <i>33</i> | | <i>cap</i> | <i>1160</i> | | | <i>15</i> | <i>134 41</i> | | |
| | | | | <i>ar. 1069. 4/7. 2ccrc.</i> | <i>446</i> | | | | <i>129 95</i> | <i>30</i> | |
| <i>Aug</i> | <i>do</i> | <i>33</i> | | <i>cap</i> | <i>446</i> | | | <i>15</i> | <i>149 05</i> | | |
| | | | | <i>ar. 1557. 3/8. 2ccrc.</i> | <i>357</i> | | | | <i>115 48</i> | | |
| | | | | <i>9957. 16/7. 1a. muskb.</i> | <i>446</i> | | | | <i>141 02</i> | | |
| | | | | <i>682. 20/8. 462B.</i> | <i>357</i> | | | | <i>137 45</i> | <i>30</i> | |
| <i>Sept.</i> | <i>do</i> | <i>33</i> | | <i>cap</i> | <i>1160</i> | | | <i>15</i> | <i>155 45</i> | | |
| | | | | <i>780. 8/9. 20Bn.</i> | <i>357</i> | | | | <i>151 88</i> | | |
| | | | | <i>8442. 23/9. CD. Parw.</i> | <i>446</i> | | | | <i>107 27</i> | | |
| | | | | <i>802. 20/9. 20Bn</i> | <i>892</i> | | | | <i>98 35</i> | | |
| | | | | <i>8764. 25/9. 6. R. Parw.</i> | <i>446</i> | | | | <i>53 74</i> | | |
| | | | | <i>AR 9025 27/9</i> | <i>892</i> | | | | <i>44 82</i> | <i>30</i> | |
| <i>Oct</i> | <i>Q P</i> | <i>33</i> | | <i>to A.P.</i> | <i>11063</i> | | | <i>15</i> | <i>63 92</i> | | |
| | | | | <i>1004 14/10/18 18/20 Bn</i> | <i>373</i> | | | | | <i>30</i> | |
| | | | | <i>1215 29/10/18 20Bn</i> | <i>373</i> | | | | <i>56 46</i> | | |
| <i>Nov</i> | <i>PR</i> | <i>33</i> | | <i>Encroachment of 1500</i> | <i>746</i> | | | <i>15</i> | | <i>15 00</i> | |
| | | | | <i>3466 15/11/18 CP Sig. Div</i> | <i>746</i> | | | | | | |
| | | | | <i>LC 400 25/11/18 12 CP Sig. Div</i> | <i>2920</i> | | | | | | |
| | | | | | <i>3666</i> | | | | | | |

NUMBER 762002 RANK *Plt* NAME *Bishop Wa*

| MONTH | PARTICULARS | CR. 1 | CR. 2 | PARTICULARS | DR. 1 | DR. 2 | DR. 3 | DR. 4 | BALANCE | DEFERRED | SEPARATION |
|----------------|--------------------|-------|-------|-----------------------------|-------|-------|-------|-------|---------|----------|------------|
| Jan | Int Int | | | | | | | | 56 46 | | |
| Jan | Int | 33 | - | | 36 66 | | | | | | |
| | | | | 938 23/1/18 H Bde | 4 66 | | | | | | |
| | | | | CP 7778 6/2/18 London | 14 66 | | | | | | |
| | | | | CP 7867 7/12/18 " | 4 57 | | | | | | |
| | | | | CP 7958 9/12/18 " | 14 60 | | | | | | |
| Dec | RP | 34 | 10 | leave for Dec | | | | 30 | | | |
| Jan | " | 34 | 10 | leave | | | | 15 | 3727 15 | | |
| | | 101 | 20 | | 75 37 | | | 45 | | | |
| Feb-Mar | | 64 | 90 | <i>Bar</i> | | | | 30 | | | |
| | | | | 5124 23/1/19 C.S. Huley | 2 43 | | | | | | |
| | | | | 6832 19/2/19 " | 2 43 | | | | 67 31 | | |
| | | 64 | 90 | | 4 86 | | | 30 | | | |
| Apr | RP | 33 | | <i>CP</i> | | | | 15 | | | |
| | Int on Ref Pay | 4 | | | | | | | | | |
| | | | | 632 15/7/19 leave July | 24 33 | | | | | | |
| | | | | 8017 19/2/19 C.S. Huley | 2 43 | | | | | | |
| | | | | 8734 26/3/19 " | 16 | | | | | | |
| | | | | 2214 28/4/19 Int | 26 92 | | | | | | |
| | | | | 3435 9/5 Int | 36 65 | | | | | | |
| | | 37 | | | 46 38 | | | 15 | 112 93 | | |

Miss

67 31
37
104 31
39 31
464 98

S. O. St Canada 13/5
51.60

